

PREPARED FOR:
JOSEPH MADDEN
60 BOARDWALK PL
PARK RIDGE, IL 60068

PLAT OF SURVEY

-OF-

PATHFINDER SURVEYING, INC.
W2888 KRUEGER ROAD UNIT "D"
LAKE GENEVA, WI 53147
(262) 248-8303

LOTS 114, 115, AND 116 OF LAKE GENEVA BEACH, A SUBDIVISION LOCATED IN
GOVERNMENT LOT 4 IN THE SOUTHWEST 1/4 OF SECTION 11, TOWN 1 NORTH,
RANGE 17 EAST, WALWORTH COUNTY, WISCONSIN

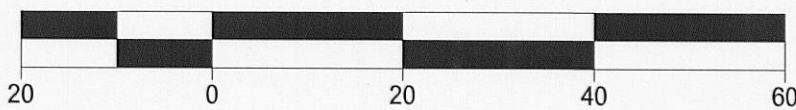
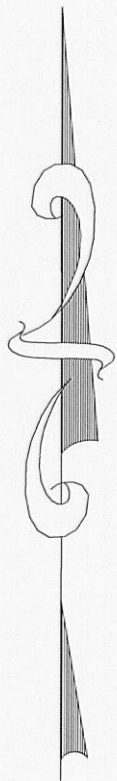
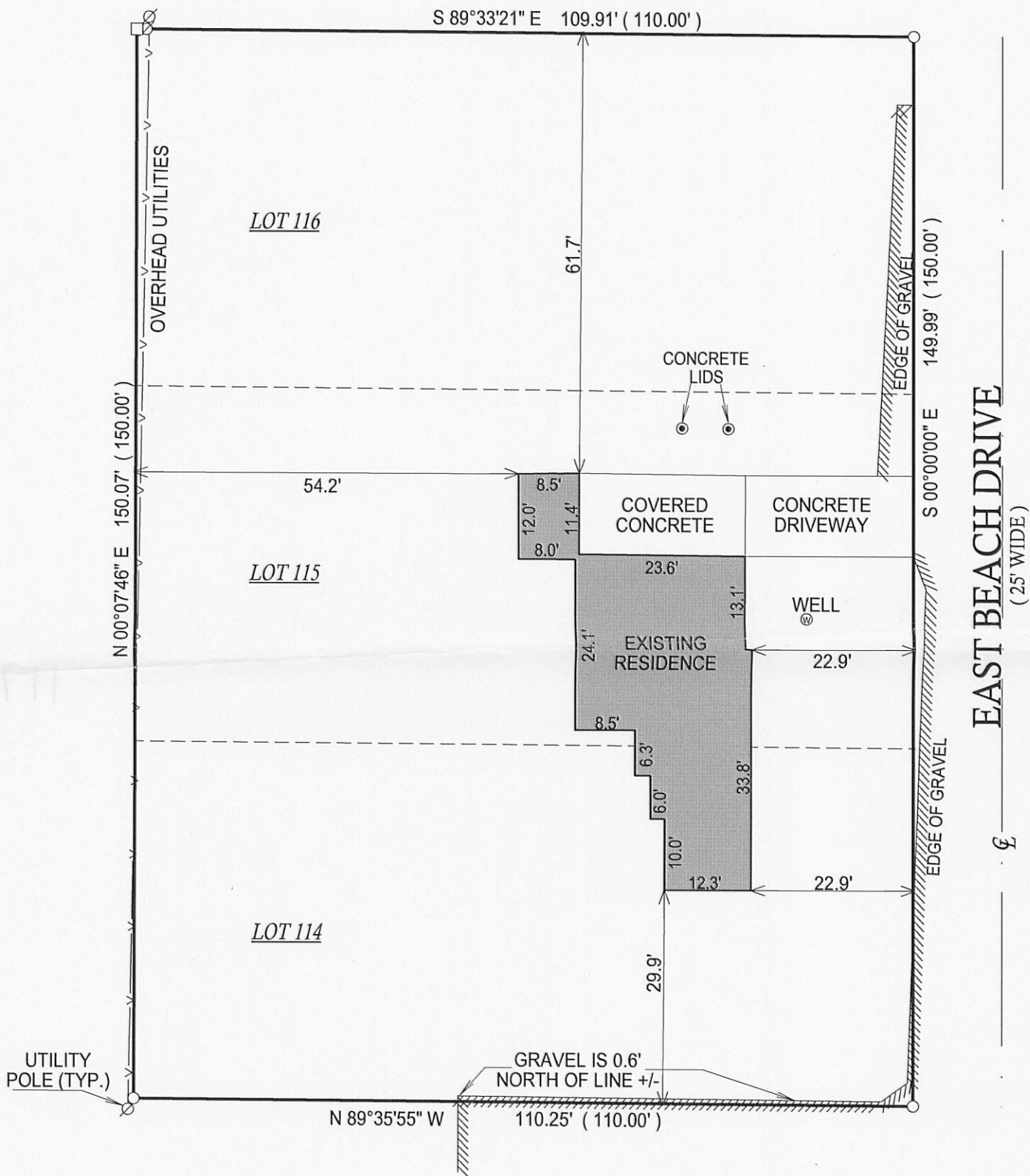
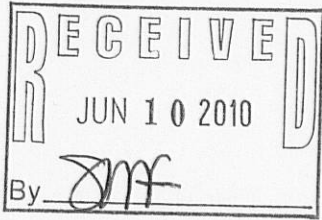

- () = RECORDED AS
□ = FOUND IRON BAR
○ = FOUND IRON PIPE
■ = SET IRON BAR
● = SET IRON PIPE

SCALE: 1" = 20'

JOB #: 09-051

TAX ID #: ILGB 00104

NOTE: BASIS OF BEARING IS EAST BEACH
DRIVE ASSUMED TO RUN NORTH-SOUTH.

COMPARE LEGAL DESCRIPTION ABOVE AND DRAWING WITH DEED. FOR BUILDING RESTRICTIONS AND
EASEMENTS NOT SHOWN, REFER TO DEED, ABSTRACT SOURCES AND LOCAL MUNICIPAL CODES. NOTIFY
THE SURVEYOR IMMEDIATELY OF ANY DISCREPANCY.

"I hereby certify that the above described property was surveyed under my
supervision and that the above map, to the best of my knowledge and
belief, is a true representation thereof and shows the size and location of all
visible structures, apparent easements and encroachments if any."
This survey is made for the present owners of the property, and those who
purchase, mortgage, or guarantee the title thereto, within one year from
the date hereof.

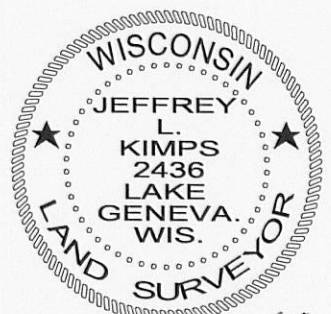

JEFFREY L. KIMPS S-2436
Wisconsin Registered Land Surveyor
(original if signed in red)
DATED THE 6th, DAY OF JULY, 2009.